

DEPARTMENT OF FAMILY MEDICINE
ORGANIZATIONAL CHART
 MAX RADY COLLEGE OF MEDICINE

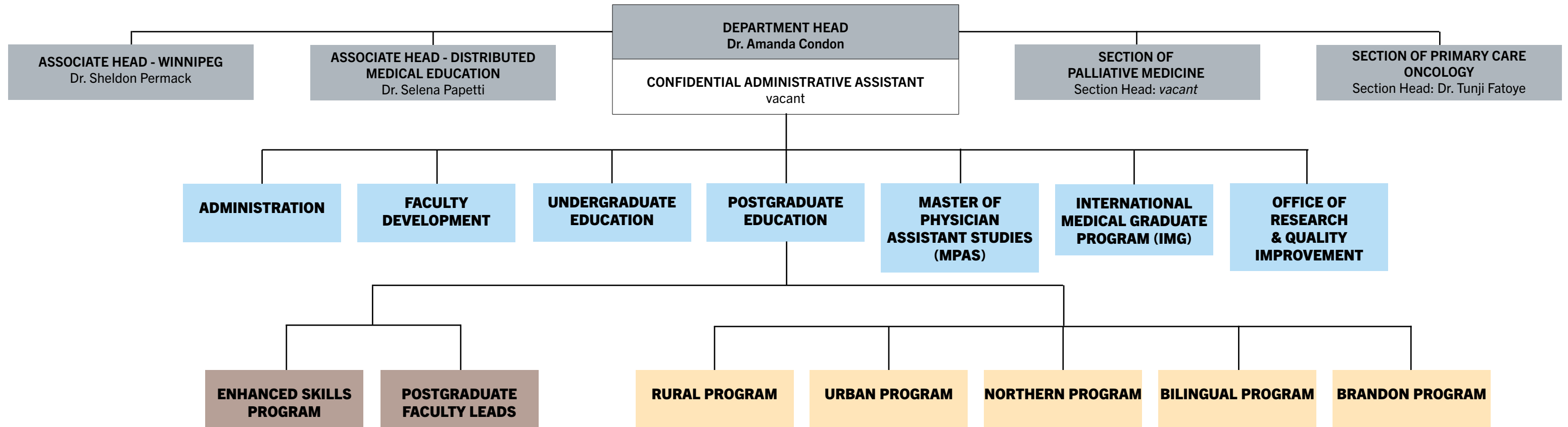

**For detailed organizational charts, please click
 on one of the choices below:**

- INTERNATIONAL MEDICAL GRADUATES PROGRAM
DEPARTMENT OF FAMILY MEDICINE
- MASTER OF PHYSICIAN ASSISTANTS STUDIES
DEPARTMENT OF FAMILY MEDICINE
- ADMINISTRATION
DEPARTMENT OF FAMILY MEDICINE
- OFFICE OF RESEARCH & QUALITY IMPROVEMENT
DEPARTMENT OF FAMILY MEDICINE

ORGANIZATIONAL CHART

DEPARTMENT OF FAMILY MEDICINE

Head: Dr. Amanda Condon

Confidential Administrative Assistant: vacant

Program Director, Undergraduate Education
Dr. Padma Mongru

Associate Program Director, Undergraduate Education
Dr. Jacqueline Anand

Program Administrator (Clerkship)
Michelle Ko

Program Administrator (Pre-Clerkship)
Wendy Bencharski

PALLIATIVE CARE
Undergraduate Coordinator
TBD

Rotation Coordinator
Dr. Nicolle Bristow

ORGANIZATIONAL CHART

DEPARTMENT OF FAMILY MEDICINE
Head: Dr. Amanda Condon

POSTGRADUATE EDUCATION
Program Director, Postgraduate Education
Dr. Tamara Buchel

Associate Program Director:
Dr. Aaron Jattan

Program Coordinator
Shannon Rankin

Program Administrator
Cecilia Dang

CLINICAL TEACHING UNIT
Education Director: Dr. Aaron Jattan

ENHANCED SKILLS PROGRAM

Associate Program Director: Terry McCormack
Program Administrator: Collette Thiessen

ADDICTION MEDICINE
Education Director: Dr. Erin Knight

CANCER CARE
Education Director: Dr. Tunji Fatoye

CARE OF THE ELDERLY & INTEGRATED CARE OF THE ELDERLY
Education Director: Dr. Marielle Gawryluk

INTEGRATED CLINICIAN SCHOLAR PROGRAM
Education Director: Dr. Alex Singer

EMERGENCY MEDICINE
Education Director: Dr. Robert Gourlay

FAMILY PRACTICE ANESTHESIA
Education Director: Dr. Kevin Convery

PALLIATIVE CARE
Education Director: Dr. Nadin Gilroy

SPORTS MEDICINE
Education Co-Directors:
Dr. Hein Peters & Dr. Stephan Lenoski

WOMEN'S HEALTH
Education Director: Dr. Janine Grenier

RURAL PROGRAM

BOUNDARY TRAILS (MORDEN/WINKLER)
Education Director: Dr. Sherwin Gacutan
Quality Improvement Lead: Dr. David Chudley
Regional Education Lead - Rural: *vacant*
Program Administrator: Patti Rach

INTERLAKE EASTERN (SELKIRK)
Education Director: Dr. Ian Alexander
Program Administrator: Rhonda Payne

NEEPAWA
Education Director: Dr. Brian Milligan
Program Administrator: Jenna Kilburn

PARKLAND (DAUPHIN/ST. ROSE)
Education Director: Dr. Scott Kish
Program Administrator: Michelle Jubenvill

PORTAGE LA PRAIRIE
Education Co-Directors:
Dr. Mike Omichinski & Dr. Edward Tan
Quality Improvement Lead: Dr. Mike Omichinski
Program Administrator: Kathy Egan

STEINBACH
Education Director: Dr. Karen Toews
Quality Improvement Lead: Dr. Dennis Paige
Program Administrator: Darlene Hildebrandt

URBAN PROGRAM

ACCESS FORT GARRY
Quality Improvement Lead & Education Director: Dr. Michael Polan
Regional Education Lead - Urban: *vacant*
Program Administrator: Andrea Klymasz

ACCESS RIVER EAST
Education Director: Dr. Erica Halmarson
Quality Improvement Lead: Dr. Jessica Clendenan
Program Administrator: Crystal Swain

ACCESS WINNIPEG WEST
Education Director: Dr. Kristen Hildahl
Quality Improvement Lead: Dr. Alex Singer
Program Administrator: Kelsey Rindahl

KILDONAN MEDICAL CENTRE (KMC)
Education Director: Dr. Opeyemi Sobowale
Quality Improvement Lead: Jennifer Potter
Program Administrator: Dawne Skoleski

NORTHERN PROGRAM

NORTHERN REMOTE
Education Director-PGY1: Dr. Soujanya Chavali
Education Director-PGY2: Dr. Joanna Lynch
Quality Improvement Lead: *vacant*
Regional Education Lead - Northern Remote: *vacant*
Program Administrators:
Jacquie Thiessen (PGY2)
Amber Pettigrew (PGY1)

THOMPSON
Education Director: Dr. Nathan Coleman
Quality Improvement Lead:
Dr. Ben Stride-Darnley
Program Administrator: Leigh Ann Hall

BILINGUAL PROGRAM

CENTRE DE SANTE (ST. BONIFACE/STE. ANNE/NOTRE-DAME-DE-LOURDES)
Education Director: Dr. Marie Loewen
Quality Improvement Lead: Dr. Diana Houle
Program Administrator: Mona St. Godard

BRANDON PROGRAM

Education Director: Dr. Joanne Maier
Quality Improvement Lead: Dr. Carrie McCallum
Program Administrator: Tanis Everard
Administrative Coordinator: Jocelyn Beever

POSTGRADUATE FACULTY LEADS

ACADEMIC CURRICULUM
Faculty Lead: Dr. Aaron Jattan

BEHAVIOURAL MEDICINE
Faculty Lead: Dr. Opeyemi Sobowale

INDIGENOUS HEALTH
Faculty Lead: Dr. Mandy Buss

INTEGRATIVE MEDICINE
Faculty Lead: Dr. Leon Waye

RESIDENT ASSESSMENT & EVALUATION
Faculty Lead: Dr. Terry McCormack

ULTRASOUND
Faculty Lead: Dr. Alexi Berdnikov

WELLNESS
Faculty Lead: Dr. Jacqueline Gougeon

SELECTIVE
Faculty Lead: Dr. Steven Gray

ONLINE
Faculty Lead: Dr. Steven Gray

ORGANIZATIONAL CHART

DEPARTMENT OF FAMILY MEDICINE
Head: Dr. Amanda Condon
Confidential Administrative Assistant: vacant

POSTGRADUATE EDUCATION
Program Director, Postgraduate Education
Dr. Tamara Buchel

DEPARTMENT OF EMERGENCY MEDICINE
Head: Dr. Alecs Chochinov

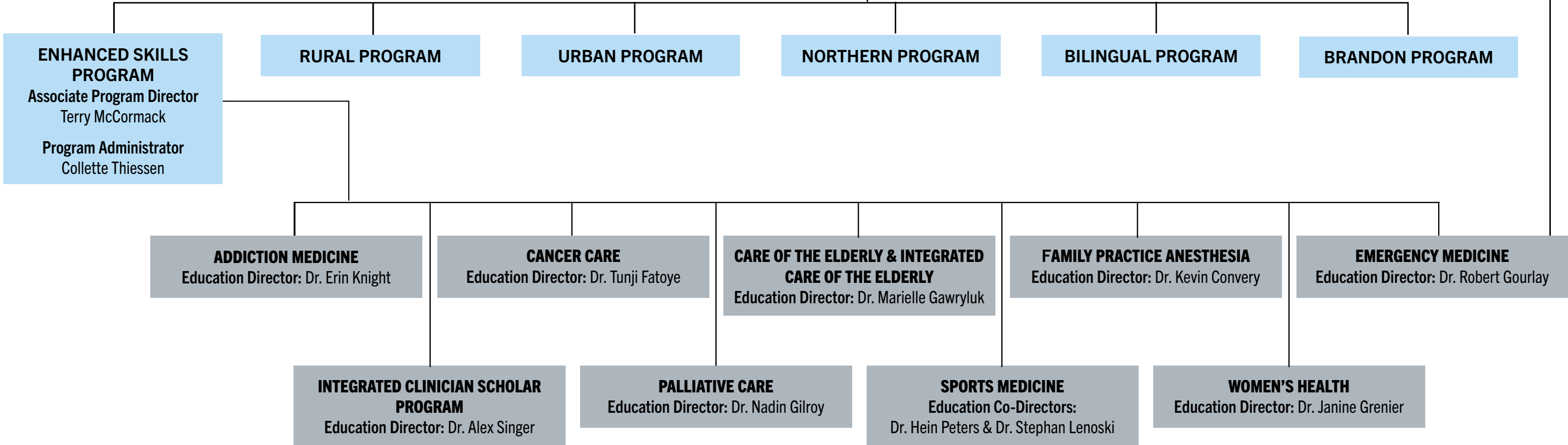

ORGANIZATIONAL CHART

DEPARTMENT OF FAMILY MEDICINE
Head: Dr. Amanda Condon
Confidential Administrative Assistant: vacant

INTERNATIONAL MEDICAL GRADUATE PROGRAM (IMG)

Program Director: Dr. Zheng Ming Xi

Training Program Director:
Rabia Haq

Mentorship & Clinical Enhancement Program Director
Dr. Ginette Poulin

Mentorship & Clinical Enhancement Professional Certified Coach
Jim McLaren

Program Administrator
Christie Collins

Program Coordinator, Mentorship & Clinical Enhancement
Marilyn Ortiz

Program Coordinator, Scheduling
Adriana Cesario

Program Coordinator, Admissions & Inquiries
Erika Klayh

ORGANIZATIONAL CHART

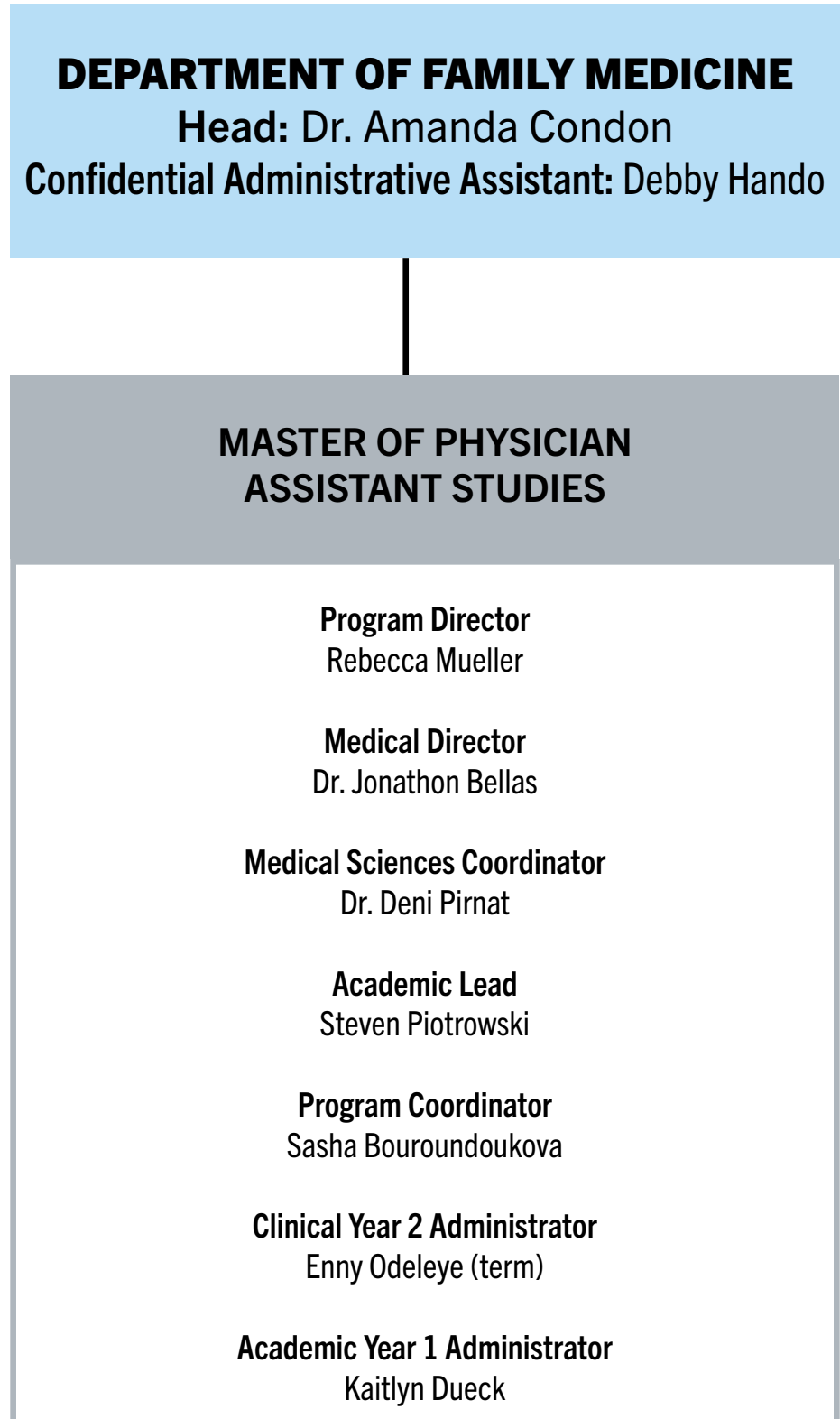

DEPARTMENT OF FAMILY MEDICINE
Head: Dr. Amanda Condon
Confidential Administrative Assistant: vacant

OFFICE OF RESEARCH AND QUALITY IMPROVEMENT

Director, Research & Quality Improvement: Dr. Alex Singer

Associate Director, Research: Dr. Gayle Halas

Associate Director, Quality Improvement: Dr. Allison Paige

Manager, Research & Quality Improvement: Apple Qin

Program Coordinator, ORQI: Kendra Heinrichs

Office Assistant: Madhav Kapur

Research Facilitator: Lisa LaBine

Primary Care Research Network Manager: Leanne Kosowan

Data Manager: William Peeler

Faculty Primary Investigators:
Dr. Amanda Condon, Dr. Alan Katz, Dr. Gayle Halas & Dr. Alex Singer

Professorship: Dr. Sameer Kassim

Research Associates: Adam Christianson & Sally Ogoe

Research Assistants:
Nimashi Katuwawala, Kerri McKay & Sherin Paraplammoottil

DEPARTMENT OF FAMILY MEDICINE
ORGANIZATIONAL CHART
 ADMINISTRATION

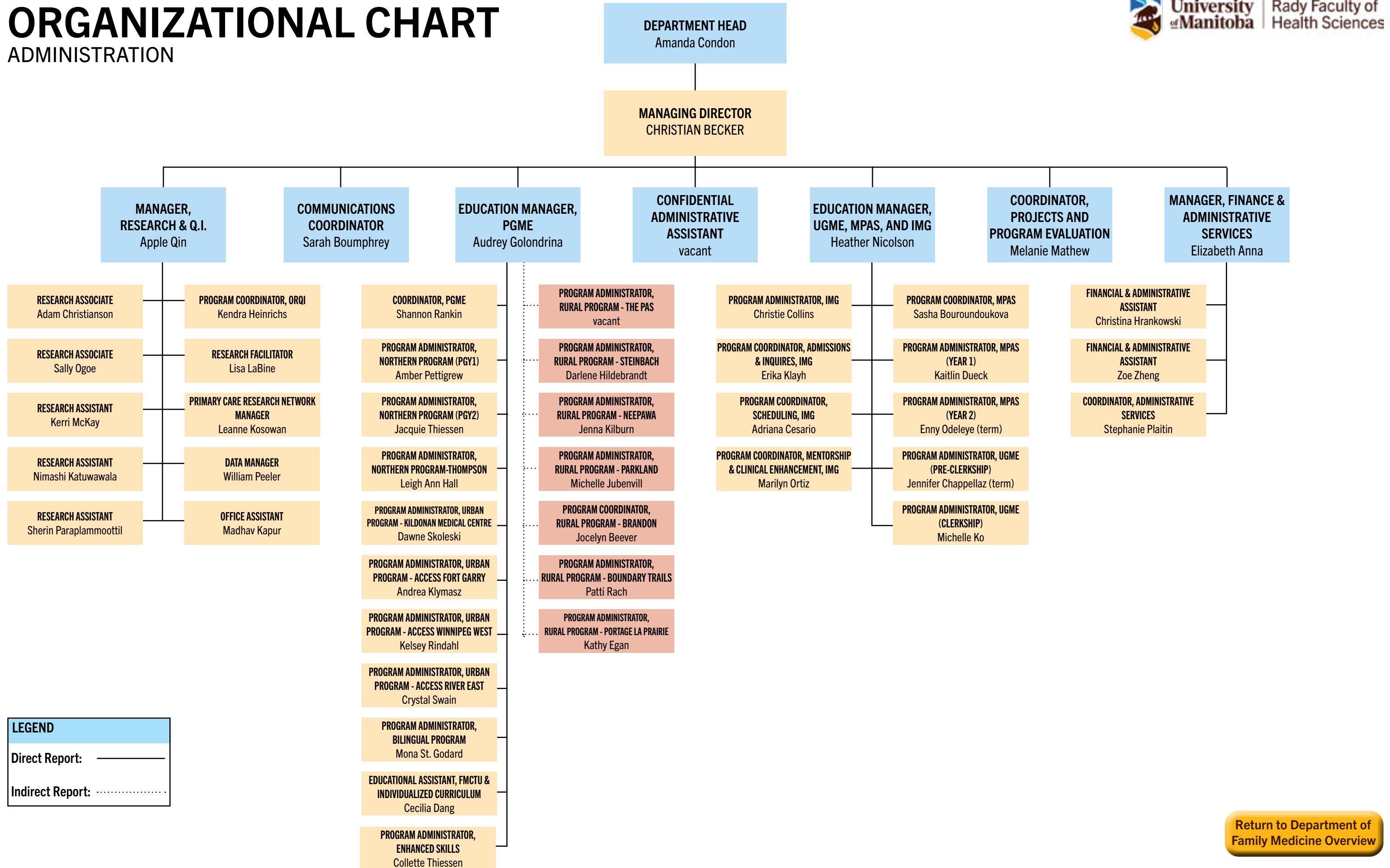

LEGEND

Direct Report: _____

Indirect Report: (dotted line)

[Return to Department of Family Medicine Overview](#)