

DEPARTMENT OF FAMILY MEDICINE

ORGANIZATIONAL CHART

MAX RADY COLLEGE OF MEDICINE

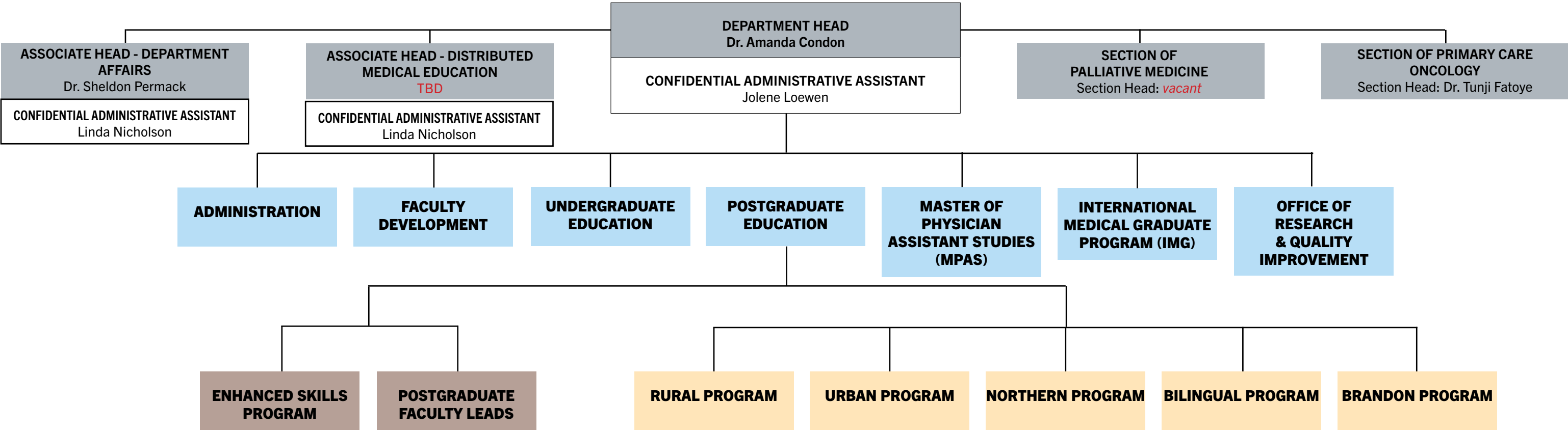

**For detailed organizational charts, please click
on one of the choices below:**

DEPARTMENT OF FAMILY MEDICINE

ORGANIZATIONAL CHART

UNDERGRADUATE EDUCATION

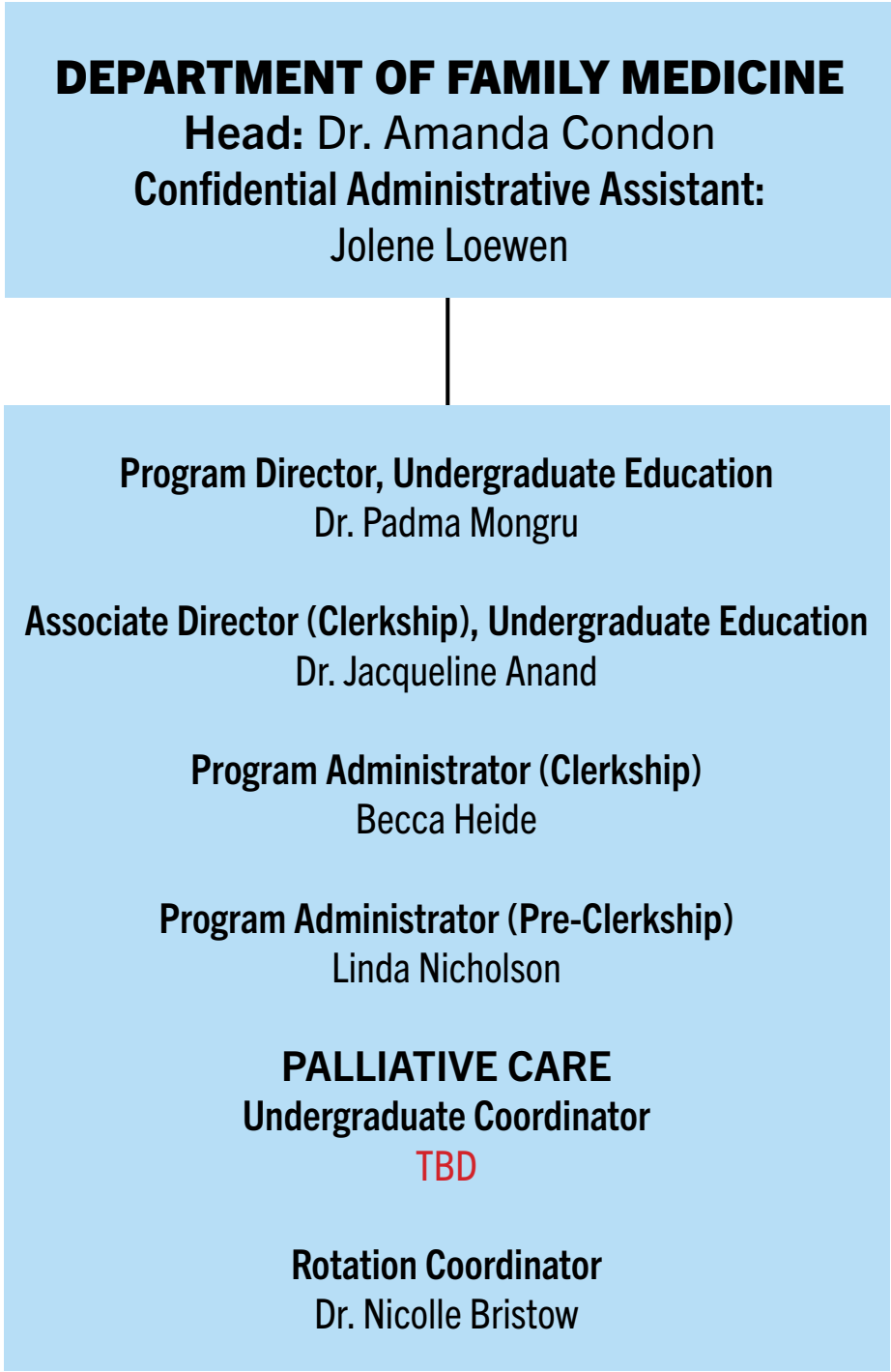

DEPARTMENT OF FAMILY MEDICINE

ORGANIZATIONAL CHART

ENHANCED SKILLS PROGRAM

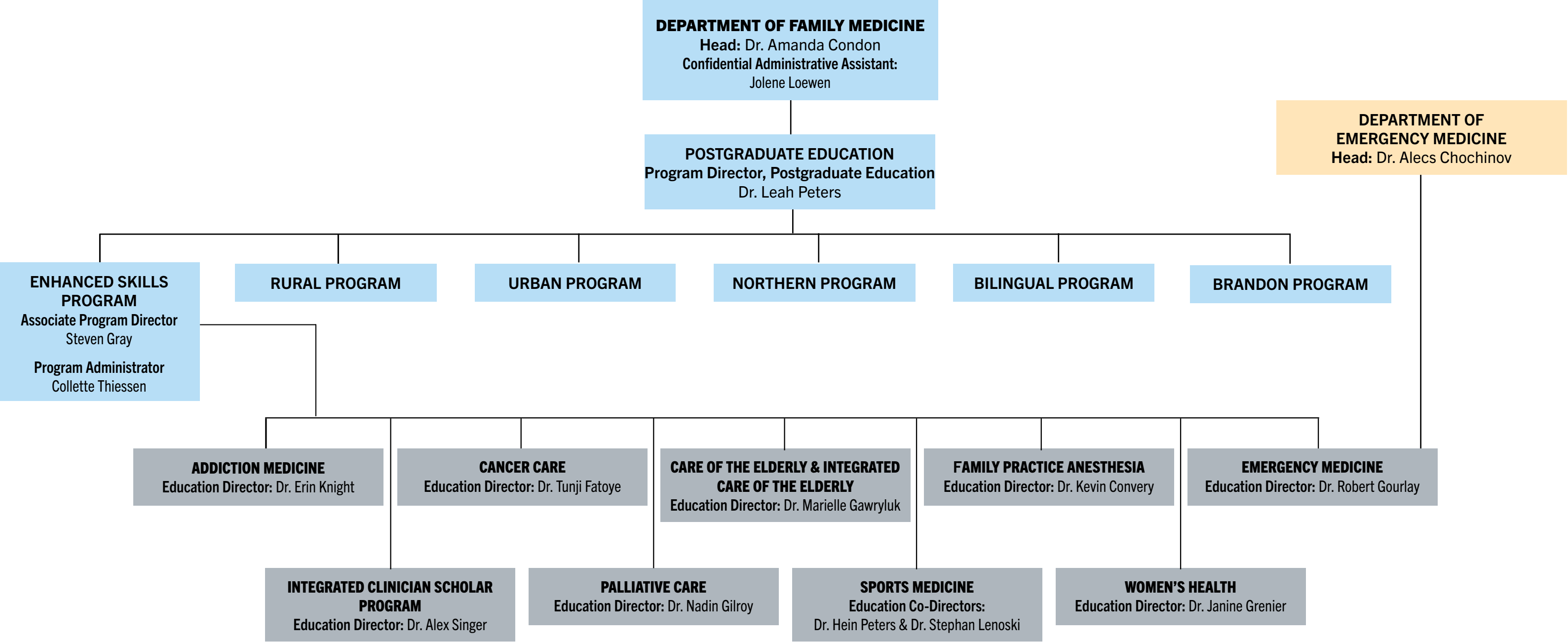

DEPARTMENT OF FAMILY MEDICINE

ORGANIZATIONAL CHART

INTERNATIONAL MEDICAL GRADUATE PROGRAM



DEPARTMENT OF FAMILY MEDICINE

Head: Dr. Amanda Condon

Confidential Administrative Assistant:

Jolene Loewen

**INTERNATIONAL MEDICAL
GRADUATE PROGAM (IMG)**

Program Director: Dr. Zheng Ming Xi

Training Program Director

Dr. Rabia Haq

Practice Ready Assessment Director

Dr. Holly Hamilton

Mentorship & Clinical Enhancement Program Director

Dr. Anna Schwartz

Mentorship & Clinical Enhancement Professional Certified Coach

Jim McLaren

Program Administrator

Christie Collins

Program Coordinator, Mentorship & Clinical Enhancement

Marilyn Ortiz

Program Coordinator, Scheduling

Adriana Cesario

Program Coordinator, Admissions & Inquiries

Erika Klayh

Program Administrator, Practice Ready Assessment

Tejal Patel

DEPARTMENT OF FAMILY MEDICINE

ORGANIZATIONAL CHART

MASTER OF PHYSICIAN ASSISTANT STUDIES



DEPARTMENT OF FAMILY MEDICINE
Head: Dr. Amanda Condon
Confidential Administrative Assistant:
Jolene Loewen

**MASTER OF PHYSICIAN
ASSISTANT STUDIES**

Program Director
Rebecca Mueller

Medical Director
Dr. Jonathon Bellas

Clinical Sciences Coordinator
Dr. Deni Pirnat

Academic Lead
Steven Piotrowski

Clinical Lead
Dana Conrad

Simulation Lead
TBD

Research & Scholarship Lead
Elisa Chand

TBD Faculty Position
TBD

Program Coordinator
Kaitlyn Dueck

Academic Year 1 Administrator
Cris Pescasio

Clinical Year 2 Administrator
Lena Balness

Research & Scholarship Administrator
Aimee Louis

TBD Administrator
TBD

DEPARTMENT OF FAMILY MEDICINE

Head: Dr. Amanda Condon

Confidential Administrative Assistant:
Jolene Loewen

OFFICE OF RESEARCH AND QUALITY IMPROVEMENT

Director, Research & Quality Improvement: Dr. Alex Singer

Associate Director, Research: Dr. Gayle Halas

Associate Director, Quality Improvement: Dr. Allison Paige

Manager, Research & Quality Improvement: Stephanie Zubriski

Program Coordinator, ORQI: Kendra Heinrichs

Office Assistant: Madhav Kapur

Research Facilitator: Lisa LaBine

Research Project Consultant: Mathilda Prinsloo

Primary Care Research Network Manager: Leanne Kosowan

Data Manager: William Peeler

Data Quality Coordinator: Fahim Faisal

Faculty Primary Investigators:
Dr. Amanda Condon, Dr. Gayle Halas & Dr. Alex Singer

Innovation Professorship: Dr. Sameer Kassim

University of Manitoba Family Medicine Quality Improvement Professorship:
vacant

Research Associate: Dr. Adam Christianson

Postdoctoral Fellows:
Dr. Angélica Nascimento de Oliveira & Dr. Shahabedin Abharo

Research Coordinator: Samaneh Azarbarzin

Research Assistants:
Nimashi Katuwawala & Kerri McKay

DEPARTMENT OF FAMILY MEDICINE

ORGANIZATIONAL CHART

ADMINISTRATION

