

DEPARTMENT OF FAMILY MEDICINE  
**ORGANIZATIONAL CHART**  
 MAX RADY COLLEGE OF MEDICINE

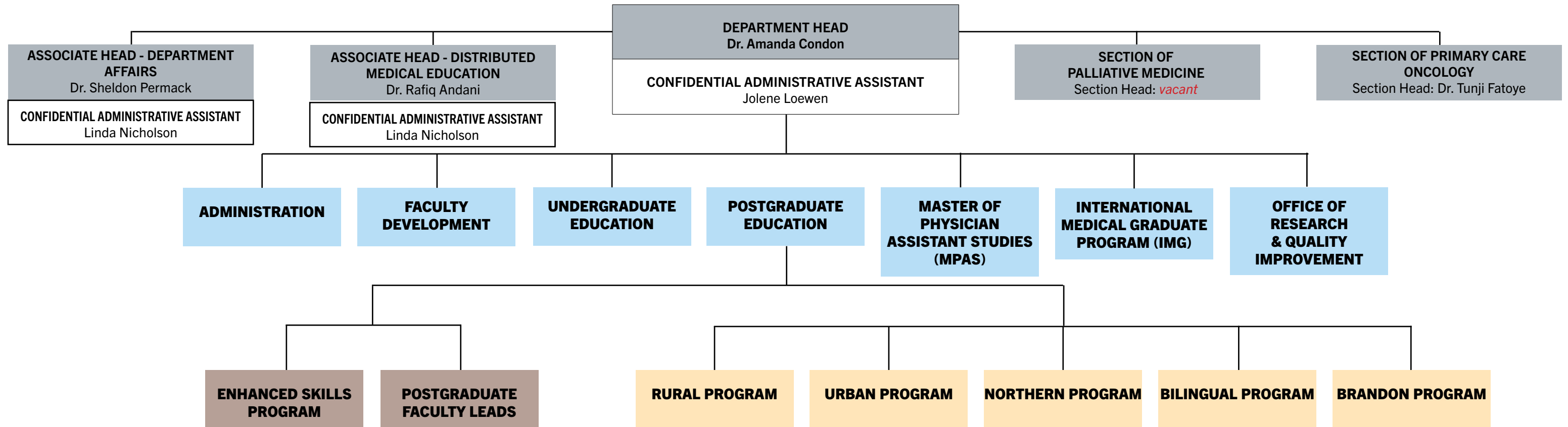

**For detailed organizational charts, please click on one of the choices below:**

# ORGANIZATIONAL CHART



DEPARTMENT OF FAMILY MEDICINE  
**ORGANIZATIONAL CHART**  
 POSTGRADUATE EDUCATION



**DEPARTMENT OF FAMILY MEDICINE**  
 Head: Dr. Amanda Condon  
 Confidential Administrative Assistant:  
 Jolene Loewen

---

**POSTGRADUATE EDUCATION**  
 Program Director, Postgraduate Education  
 Dr. Leah Peters  
 Associate Program Director:  
 Dr. Aaron Jattan  
 Program Coordinator  
 Shannon Rankin  
 Program Administrator, Central  
 Kristen Fyfe

---

**CLINICAL TEACHING UNIT**  
 Education Director: Dr. Aaron Jattan

**ENHANCED SKILLS PROGRAM**  
 Associate Program Director:  
 Dr. Steven Gray  
 Program Administrator: Collette Thiessen

**ADDICTION MEDICINE**  
 Education Director: Dr. Erin Knight

**CANCER CARE**  
 Education Director: Dr. Tunji Fatoye

**CARE OF THE ELDERLY & INTEGRATED CARE OF THE ELDERLY**  
 Education Director: Dr. Marielle Gawryluk

**INTEGRATED CLINICIAN SCHOLAR PROGRAM**  
 Education Director: Dr. Alex Singer

**EMERGENCY MEDICINE**  
 Education Director: Dr. Robert Gourlay

**FAMILY PRACTICE ANESTHESIA**  
 Education Director: Dr. Kevin Convery

**PALLIATIVE CARE**  
 Education Director: Dr. Nadin Gilroy

**SPORTS MEDICINE**  
 Education Co-Directors:  
 Dr. Hein Peters & Dr. Stephan Lenoski

**WOMEN'S HEALTH**  
 Education Director: Dr. Jacqueline Gougeon

**RURAL STREAM**  
 Regional Education Lead - Rural: **vacant**

**BOUNDARY TRAILS (MORDEN/WINKLER)**  
 Education Director: Dr. Sherwin Gacutan  
 Quality Improvement Lead:  
 Dr. David Chudley  
 Program Administrator: Patti Rach

**INTERLAKE EASTERN (SELKIRK)**  
 Education Director: Dr. Ian Alexander  
 Associate Education Director, Lac du Bonnet: Dr. Selena Papetti  
 Associate Education Director, Riverbank Medical Associates: Dr. Phoebe Thiessen  
 Quality Improvement Lead: **TBD**  
 Program Administrator: Rhonda Payne

**NEEPAWA**  
 Education Director: Dr. Brian Milligan  
 Program Administrator: Jenna Kilburn

**PARKLAND (DAUPHIN/STE. ROSE)**  
 Education Director: Dr. Scott Kish  
 Program Administrator: Michelle Jubenvill

**PORTAGE LA PRAIRIE**  
 Education Director: Dr. Mike Omichinski  
 Associate Education Director, Notre Dame du Lourdes:  
 Dr. Deanna Rudiak  
 Quality Improvement Lead: Dr. Mike Omichinski  
 Program Administrator: Kathy Egan

**STEINBACH**  
 Education Director: Dr. Karen Toews  
 Quality Improvement Lead: Dr. Diana Houle  
 Program Administrator: Darlene Hildebrandt

**URBAN STREAM**  
 Regional Education Lead - Urban: **vacant**

**ACCESS FORT GARRY**  
 Quality Improvement Lead & Education Director: Dr. Michael Polan  
 Program Administrator: Andrea Klymasz

**ACCESS RIVER EAST**  
 Education Director: Dr. Erica Halmarson  
 Quality Improvement Lead: Dr. Prab Singh  
 Program Administrator: Keaton Reinhardt

**ACCESS WINNIPEG WEST**  
 Education Director: Dr. Kristen Hildahl  
 Quality Improvement Lead: Dr. Alex Singer  
 Program Administrator: Kelsey Rindahl

**KILDONAN MEDICAL CENTRE (KMC)**  
 Education Director: Dr. Opeyemi Sobowale  
 Quality Improvement Lead: Jennifer Potter  
 Program Administrator: Dawne Skoleski

**NORTHERN STREAM**  
 Education Director-Northern:  
 Dr. Joanna Lynch  
 Regional Education Lead - Northern:  
 Dr. Joanna Lynch

**NORTHERN REMOTE**  
 Education Director-PGY1: Dr. Soujanya Chavali  
 Education Director-PGY2: Dr. Joanna Lynch  
 Quality Improvement Lead: **TBD**  
 Program Administrators:  
 Amber Pettigrew (PGY1)  
 Jacquie Thiessen (PGY2)

**THOMPSON**  
 Education Director: Dr. Nathan Coleman  
 Associate Education Director, Thompson:  
 Dr. Kenneth Odogwu  
 Associate Education Director, The Pas:  
 Dr. Raad Yameen  
 Associate Education Director, Flin Flon:  
 Dr. Caitlyn Davidson Meyer  
 Quality Improvement Lead:  
 Dr. Ben Stride-Darnley  
 Program Administrator: Leigh Ann Hall

**BILINGUAL STREAM**  
**CENTRE DE SANTE (ST. BONIFACE/STE. ANNE/NOTRE-DAME-DE-LOURDES)**  
 Education Director: Dr. Marie Loewen  
 Quality Improvement Lead (Centre de Sante): Dr. Marie Loewen  
 Quality Improvement Lead (Ste. Anne):  
 Dr. Diana Houle  
 Program Administrator: Mona St. Godard

**BRANDON STREAM**  
 Associate Dean, Brandon Satellite Campus:  
 Dr. Joanne Maier  
 Education Director: Dr. Aashima Gupta  
 Quality Improvement Lead:  
 Carrie McCallum  
 Program Administrators:  
 Jody Bell & Rivah Fadrihan  
 Administrative Coordinator: Jocelyn Beever

**POSTGRADUATE FACULTY LEADS**

**ACADEMIC CURRICULUM**  
 Faculty Lead: Dr. Aaron Jattan

**BEHAVIOURAL MEDICINE**  
 Faculty Lead: Dr. Opeyemi Sobowale

**INDIGENOUS HEALTH**  
 Faculty Lead: Dr. Mandy Buss

**INTEGRATIVE MEDICINE**  
 Faculty Lead: Dr. Leon Waye

**RESIDENT ASSESSMENT & EVALUATION**  
 Faculty Lead: Dr. Terry McCormack

**ULTRASOUND**  
 Faculty Lead: Dr. Alexi Berdnikov

**WELLNESS**  
 Faculty Lead: Dr. Jacqueline Gougeon

**SELECTIVE**  
 Faculty Lead: Dr. Steven Gray

**CERTIFICATION**  
 Faculty Lead: Dr. Steven Gray

# ORGANIZATIONAL CHART

**DEPARTMENT OF FAMILY MEDICINE**  
Head: Dr. Amanda Condon  
Confidential Administrative Assistant:  
Jolene Loewen

**POSTGRADUATE EDUCATION**  
Program Director, Postgraduate Education  
Dr. Leah Peters

**DEPARTMENT OF EMERGENCY MEDICINE**  
Head: Dr. Alecs Chochinov

**ENHANCED SKILLS PROGRAM**  
Associate Program Director  
Steven Gray  
Program Administrator  
Collette Thiessen

**RURAL STREAM**

**URBAN STREAM**

**NORTHERN STREAM**

**BILINGUAL STREAM**

**BRANDON STREAM**

**ADDICTION MEDICINE**  
Education Director: Dr. Erin Knight

**CANCER CARE**  
Education Director: Dr. Tunji Fatoye

**CARE OF THE ELDERLY & INTEGRATED CARE OF THE ELDERLY**  
Education Director: Dr. Marielle Gawryluk

**FAMILY PRACTICE ANESTHESIA**  
Education Director: Dr. Kevin Convery

**EMERGENCY MEDICINE**  
Education Director: Dr. Robert Gourlay

**INTEGRATED CLINICIAN SCHOLAR PROGRAM**  
Education Director: Dr. Alex Singer

**PALLIATIVE CARE**  
Education Director: Dr. Nadin Gilroy

**SPORTS MEDICINE**  
Education Co-Directors:  
Dr. Hein Peters & Dr. Stephan Lenoski

**WOMEN'S HEALTH**  
Education Director: Dr. Jacqueline Gougeon

# ORGANIZATIONAL CHART

**DEPARTMENT OF FAMILY MEDICINE**  
Head: Dr. Amanda Condon  
Confidential Administrative Assistant:  
Jolene Loewen

**INTERNATIONAL MEDICAL GRADUATE PROGRAM (IMG)**

Program Director: TBD

Training Program Director  
Dr. Rabia Haq

Practice Ready Assessment Director  
Dr. Holly Hamilton

Mentorship & Clinical Enhancement Program Director  
Dr. Anna Schwartz

Mentorship & Clinical Enhancement Professional Certified Coach  
Jim McLaren

Program Administrator  
Christie Collins

Program Administrator (term)  
Janice Vaz

Program Coordinator, Mentorship & Clinical Enhancement  
Marilyn Ortiz

Program Coordinator, Scheduling  
Adriana Cesario

Program Coordinator, Admissions & Inquiries  
Erika Klayh

Program Administrator, Practice Ready Assessment  
Tejal Patel

DEPARTMENT OF FAMILY MEDICINE  
**ORGANIZATIONAL CHART**  
MASTER OF PHYSICIAN ASSISTANT STUDIES

**DEPARTMENT OF FAMILY MEDICINE**  
Head: Dr. Amanda Condon  
Confidential Administrative Assistant:  
Jolene Loewen



**MASTER OF PHYSICIAN ASSISTANT STUDIES**

**Program Director**  
Rebecca Mueller

**Medical Director**  
Dr. Jonathon Bellas

**Clinical Sciences Coordinator**  
Dr. Deni Pirnat

**Academic Lead**  
Steven Piotrowski

**Clinical Lead**  
Dana Conrad

**Simulation Lead**  
TBD

**Research & Scholarship Lead**  
Elisa Chand

**TBD Faculty Position**  
TBD

**Program Coordinator**  
Kaitlyn Dueck

**Academic Year 1 Administrator**  
Cris Pescasio

**Clinical Year 2 Administrator**  
Lena Balness

**Research & Scholarship Administrator**  
Linsey Liu

**TBD Administrator**  
TBD

## DEPARTMENT OF FAMILY MEDICINE

Head: Dr. Amanda Condon

Confidential Administrative Assistant:  
Jolene Loewen

## OFFICE OF RESEARCH AND QUALITY IMPROVEMENT

Director, Research & Quality Improvement: Dr. Alex Singer

Associate Director, Research: Dr. Gayle Halas

Associate Director, Quality Improvement: Dr. Allison Paige

Manager, Research & Quality Improvement: Stephanie Zubriski

Program Coordinator, ORQI: Kendra Heinrichs

Office Assistant: Madhav Kapur

Research Facilitator: Lisa LaBine

Research Project Consultant: Mathilda Prinsloo

Primary Care Research Network Manager: Leanne Kosowan

Data Manager: William Peeler

Data Quality Coordinator: Joe Hrzich

Faculty Primary Investigators:

Dr. Amanda Condon, Dr. Gayle Halas & Dr. Alex Singer

Innovation Professorship: Dr. Sameer Kassim

UM Family Medicine Quality Improvement Professorship: **vacant**

Early Career Faculty Scholar: Dr. Katherine Kearns

Research Associate: Dr. Adam Christianson

Postdoctoral Fellows:

Dr. Angélica Nascimento de Oliveira & Dr. Shahabedin Abharo

Research Assistants:

Samaneh Azarbarzin, Nimashi Katuwawala, Kerri McKay & Siyoung Yoon

DEPARTMENT OF FAMILY MEDICINE  
**ORGANIZATIONAL CHART**  
 ADMINISTRATION

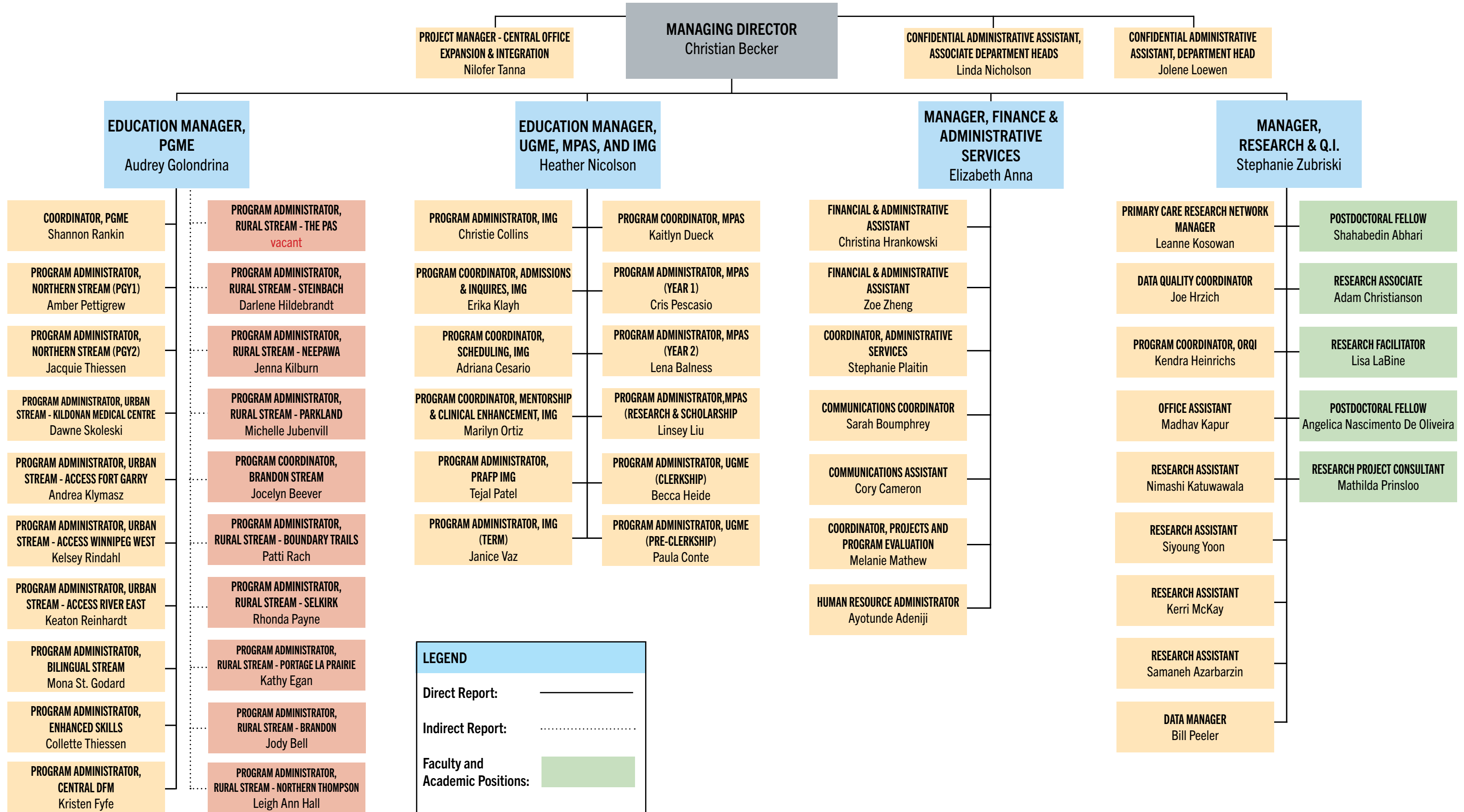

**LEGEND**

Direct Report: \_\_\_\_\_

Indirect Report: ..... (dotted line)

Faculty and Academic Positions: [Green Box]