

DEPARTMENT OF FAMILY MEDICINE
ORGANIZATIONAL CHART
 MAX RADY COLLEGE OF MEDICINE

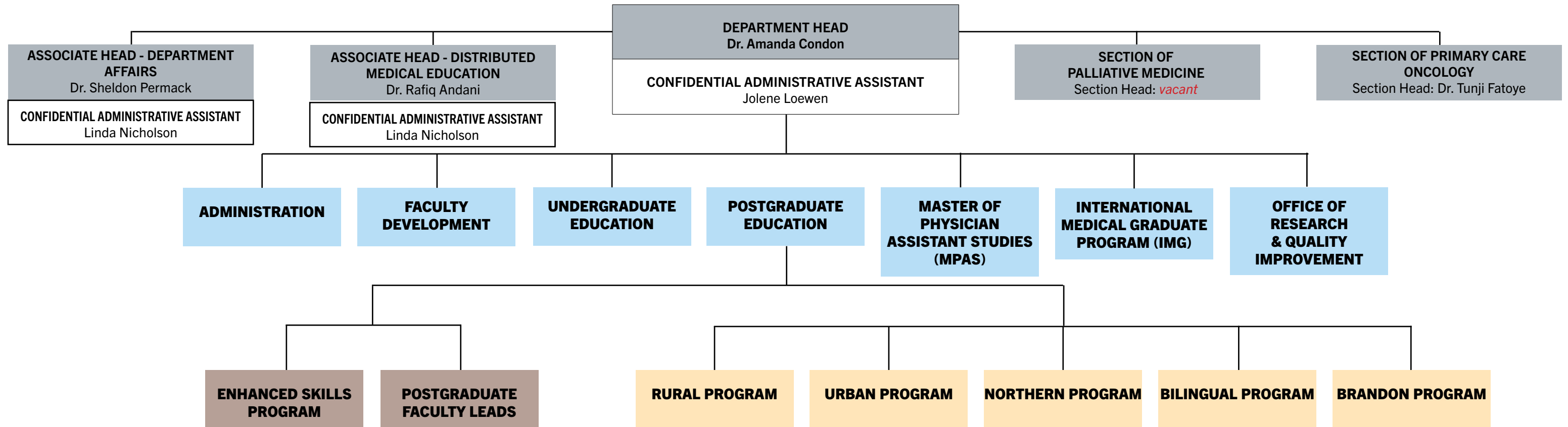

For detailed organizational charts, please click on one of the choices below:

ORGANIZATIONAL CHART

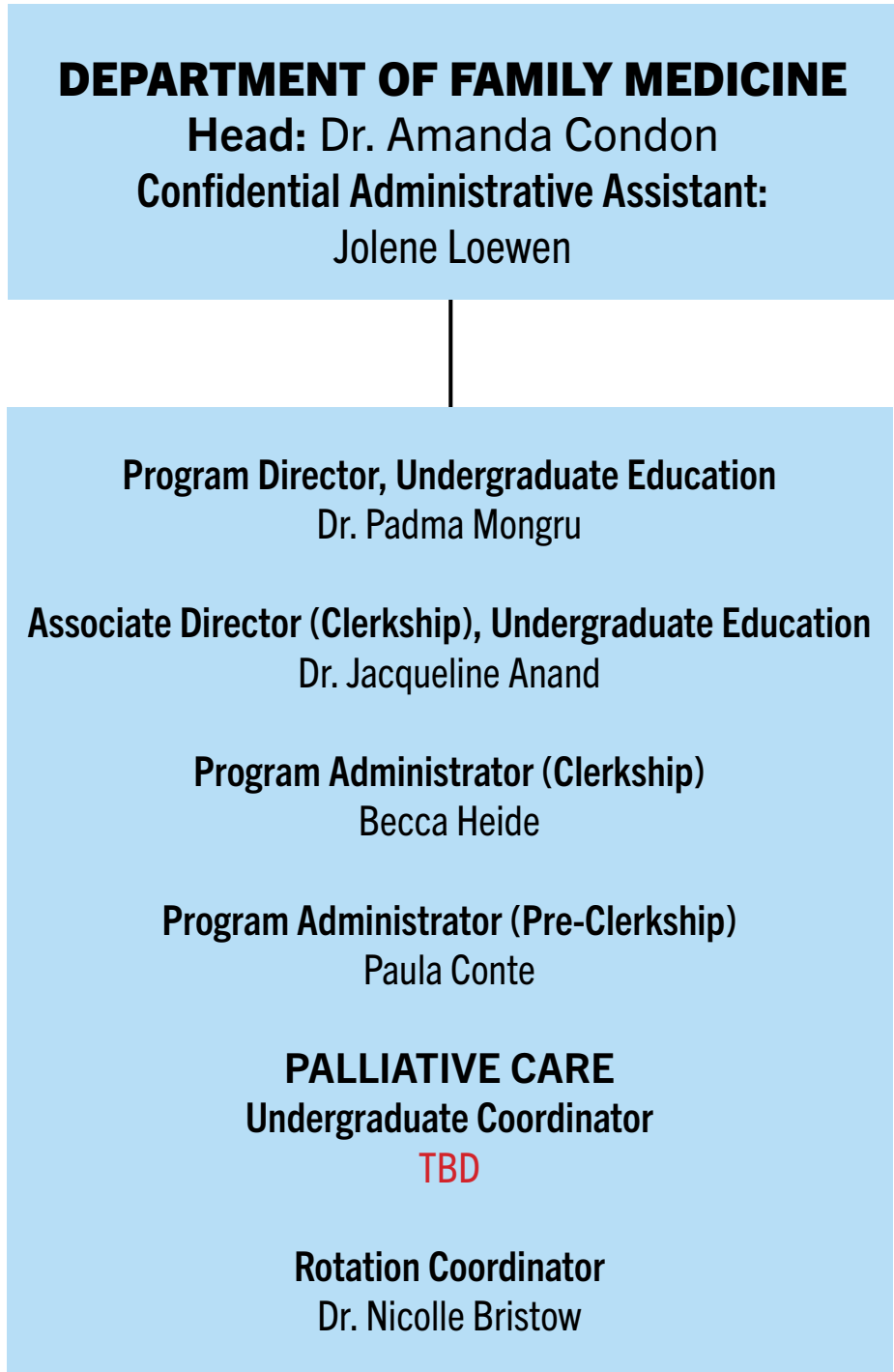

DEPARTMENT OF FAMILY MEDICINE
ORGANIZATIONAL CHART
 POSTGRADUATE EDUCATION



DEPARTMENT OF FAMILY MEDICINE
 Head: Dr. Amanda Condon
 Confidential Administrative Assistant:
 Jolene Loewen

POSTGRADUATE EDUCATION
 Program Director, Postgraduate Education
 Dr. Leah Peters
 Associate Program Director:
 Dr. Aaron Jattan

Program Coordinator
 Shannon Rankin

Program Administrator
 vacant

CLINICAL TEACHING UNIT
 Education Director: Dr. Aaron Jattan

ENHANCED SKILLS PROGRAM
 Associate Program Director:
 Dr. Steven Gray
 Program Administrator: Collette Thiessen

ADDICTION MEDICINE
 Education Director: Dr. Erin Knight

CANCER CARE
 Education Director: Dr. Tunji Fatoye

CARE OF THE ELDERLY & INTEGRATED CARE OF THE ELDERLY
 Education Director: Dr. Marielle Gawryluk

INTEGRATED CLINICIAN SCHOLAR PROGRAM
 Education Director: Dr. Alex Singer

EMERGENCY MEDICINE
 Education Director: Dr. Robert Gourlay

FAMILY PRACTICE ANESTHESIA
 Education Director: Dr. Kevin Convery

PALLIATIVE CARE
 Education Director: Dr. Nadin Gilroy

SPORTS MEDICINE
 Education Co-Directors:
 Dr. Hein Peters & Dr. Stephan Lenoski

WOMEN'S HEALTH
 Education Director: Dr. Jacqueline Gougeon

RURAL PROGRAM
 Regional Education Lead - Rural: vacant

BOUNDARY TRAILS (MORDEN/WINKLER)
 Education Director: Dr. Sherwin Gacutan
 Quality Improvement Lead:
 Dr. David Chudley
 Program Administrator: Patti Rach

INTERLAKE EASTERN (SELKIRK)
 Education Director: Dr. Ian Alexander
 Associate Education Director, Lac du Bonnet: Dr. Selena Papetti
 Associate Education Director, Riverbank Medical Associates: Dr. Phoebe Thiessen
 Quality Improvement Lead: TBD
 Program Administrator: Rhonda Payne

NEEPAWA
 Education Director: Dr. Brian Milligan
 Program Administrator: Jenna Kilburn

PARKLAND (DAUPHIN/STE. ROSE)
 Education Director: Dr. Scott Kish
 Program Administrator: Michelle Jubenvill

PORTAGE LA PRAIRIE
 Education Director: Dr. Mike Omichinski
 Associate Education Director, Notre Dame du Lourdes:
 Dr. Deanna Rudiak
 Quality Improvement Lead: Dr. Mike Omichinski
 Program Administrator: Kathy Egan

STEINBACH
 Education Director: Dr. Karen Toews
 Quality Improvement Lead: Dr. Diana Houle
 Program Administrator: Darlene Hildebrandt

URBAN PROGRAM
 Regional Education Lead - Urban: vacant

ACCESS FORT GARRY
 Quality Improvement Lead & Education Director: Dr. Michael Polan
 Program Administrator: Andrea Klymasz

ACCESS RIVER EAST
 Education Director: Dr. Erica Halmarson
 Quality Improvement Lead: Dr. Prab Singh
 Program Administrator: Keaton Reinhardt

ACCESS WINNIPEG WEST
 Education Director: Dr. Kristen Hildahl
 Quality Improvement Lead: Dr. Alex Singer
 Program Administrator: Kelsey Rindahl

KILDONAN MEDICAL CENTRE (KMC)
 Education Director: Dr. Opeyemi Sobowale
 Quality Improvement Lead: Jennifer Potter
 Program Administrator: Dawne Skoleski

NORTHERN PROGRAM
 Education Director-Northern:
 Dr. Joanna Lynch
 Regional Education Lead - Northern:
 Dr. Joanna Lynch

NORTHERN REMOTE
 Education Director-PGY1: Dr. Soujanya Chavali
 Education Director-PGY2: Dr. Joanna Lynch
 Quality Improvement Lead: TBD
 Program Administrators:
 Amber Pettigrew (PGY1)
 Jacquie Thiessen (PGY2)

THOMPSON
 Education Director: Dr. Nathan Coleman
 Associate Education Director, Thompson: Kenneth Odogwu
 Associate Education Director, The Pas: Raad Yameen
 Associate Education Director, Flin Flon: Dr. Caitlyn Davidson Meyer
 Quality Improvement Lead:
 Dr. Ben Stride-Darnley
 Program Administrator: Leigh Ann Hall

BILINGUAL PROGRAM
CENTRE DE SANTE (ST. BONIFACE/STE. ANNE/NOTRE-DAME-DE-LOURDES)
 Education Director: Dr. Marie Loewen
 Quality Improvement Lead (Centre de Sante): Dr. Marie Loewen
 Quality Improvement Lead (Ste. Anne):
 Dr. Diana Houle
 Program Administrator: Mona St. Godard

BRANDON PROGRAM
 Associate Dean, Brandon Satellite Campus:
 Dr. Joanne Maier
 Education Director: Dr. Aashima Gupta
 Quality Improvement Lead:
 Carrie McCallum
 Program Administrators:
 Jody Bell & Rivah Fadrihan
 Administrative Coordinator: Jocelyn Beever

POSTGRADUATE FACULTY LEADS

ACADEMIC CURRICULUM
 Faculty Lead: Dr. Aaron Jattan

BEHAVIOURAL MEDICINE
 Faculty Lead: Dr. Opeyemi Sobowale

INDIGENOUS HEALTH
 Faculty Lead: Dr. Mandy Buss

INTEGRATIVE MEDICINE
 Faculty Lead: Dr. Leon Waye

RESIDENT ASSESSMENT & EVALUATION
 Faculty Lead: Dr. Terry McCormack

ULTRASOUND
 Faculty Lead: Dr. Alexi Berdnikov

WELLNESS
 Faculty Lead: Dr. Jacqueline Gougeon

SELECTIVE
 Faculty Lead: Dr. Steven Gray

CERTIFICATION
 Faculty Lead: Dr. Steven Gray

ORGANIZATIONAL CHART

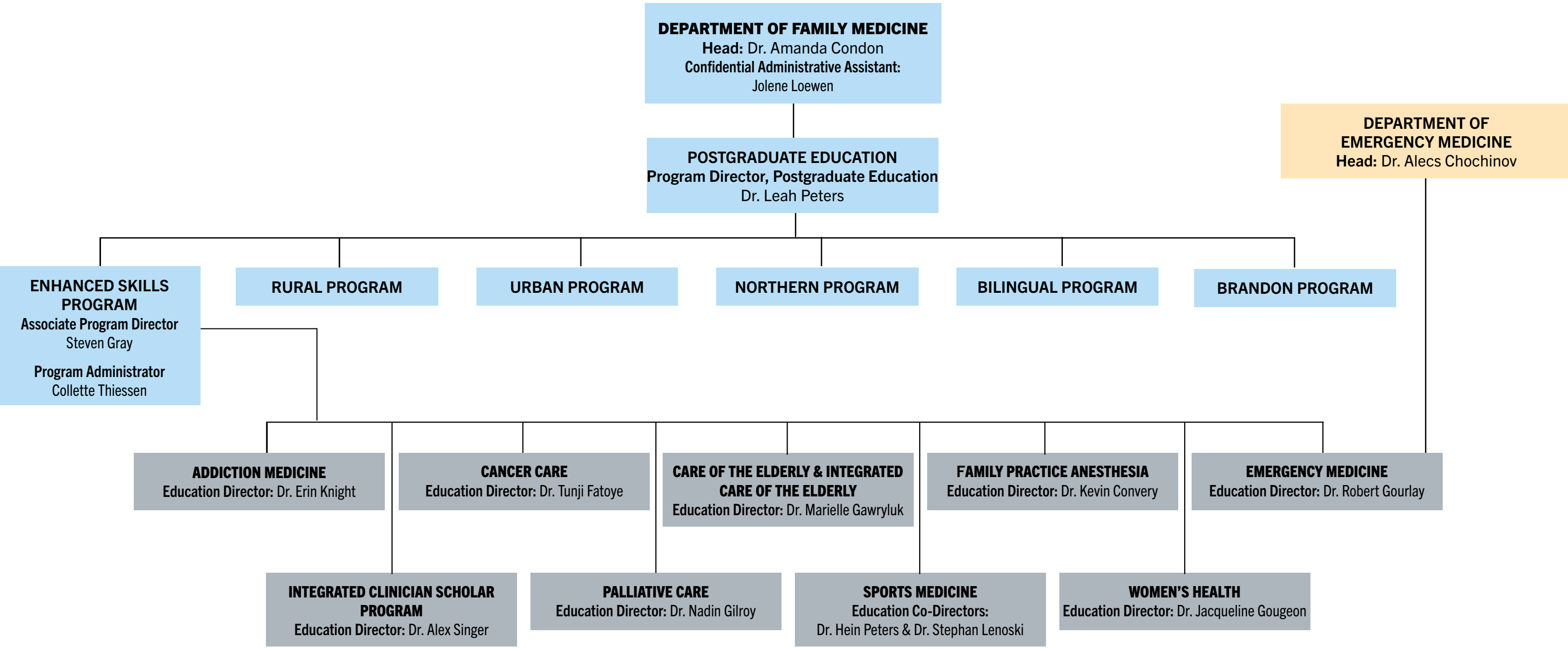

ORGANIZATIONAL CHART

DEPARTMENT OF FAMILY MEDICINE
Head: Dr. Amanda Condon
Confidential Administrative Assistant:
Jolene Loewen

INTERNATIONAL MEDICAL GRADUATE PROGRAM (IMG)

Program Director: Dr. Zheng Ming Xi

Training Program Director
Dr. Rabia Haq

Practice Ready Assessment Director
Dr. Holly Hamilton

Mentorship & Clinical Enhancement Program Director
Dr. Anna Schwartz

Mentorship & Clinical Enhancement Professional Certified Coach
Jim McLaren

Program Administrator
Christie Collins

Program Coordinator, Mentorship & Clinical Enhancement
Marilyn Ortiz

Program Coordinator, Scheduling
Adriana Cesario

Program Coordinator, Admissions & Inquiries
Erika Klayh

Program Administrator, Practice Ready Assessment
Tejal Patel

ORGANIZATIONAL CHART

DEPARTMENT OF FAMILY MEDICINE

Head: Dr. Amanda Condon
Confidential Administrative Assistant:
Jolene Loewen

MASTER OF PHYSICIAN ASSISTANT STUDIES

Program Director
Rebecca Mueller

Medical Director
Dr. Jonathon Bellas

Clinical Sciences Coordinator
Dr. Deni Pirnat

Academic Lead
Steven Piotrowski

Clinical Lead
Dana Conrad

Simulation Lead
TBD

Research & Scholarship Lead
Elisa Chand

TBD Faculty Position
TBD

Program Coordinator
Kaitlyn Dueck

Academic Year 1 Administrator
Cris Pescasio

Clinical Year 2 Administrator
Lena Balness

Research & Scholarship Administrator
TBD

TBD Administrator
TBD

DEPARTMENT OF FAMILY MEDICINE

Head: Dr. Amanda Condon

Confidential Administrative Assistant:
Jolene Loewen

OFFICE OF RESEARCH AND QUALITY IMPROVEMENT

Director, Research & Quality Improvement: Dr. Alex Singer

Associate Director, Research: Dr. Gayle Halas

Associate Director, Quality Improvement: Dr. Allison Paige

Manager, Research & Quality Improvement: Stephanie Zubriski

Program Coordinator, ORQI: Kendra Heinrichs

Office Assistant: Madhav Kapur

Research Facilitator: Lisa LaBine

Research Project Consultant: Mathilda Prinsloo

Primary Care Research Network Manager: Leanne Kosowan

Data Manager: William Peeler

Data Quality Coordinator: **vacant**

Faculty Primary Investigators:

Dr. Amanda Condon, Dr. Gayle Halas & Dr. Alex Singer

Innovation Professorship: Dr. Sameer Kassim

UM Family Medicine Quality Improvement Professorship: **vacant**

Early Career Faculty Scholar: Dr. Katherine Kearns

Research Associate: Dr. Adam Christianson

Postdoctoral Fellows:

Dr. Angélica Nascimento de Oliveira & Dr. Shahabedin Abharo

Research Assistants:

Samaneh Azarbarzin, Nimashi Katuwawala, Kerri McKay & Siyoung Yoon

DEPARTMENT OF FAMILY MEDICINE
ORGANIZATIONAL CHART
 ADMINISTRATION

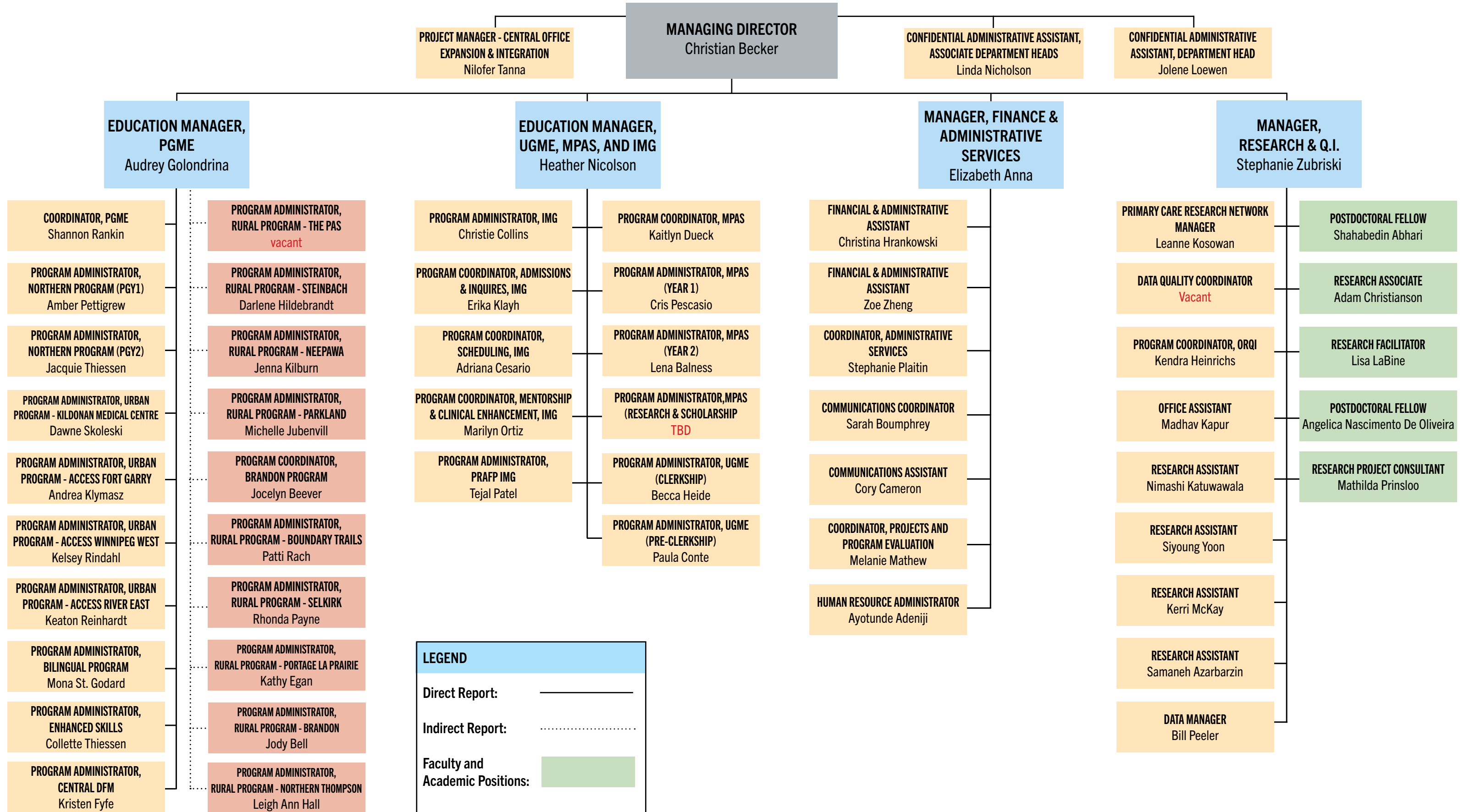

LEGEND

Direct Report: _____

Indirect Report: (dotted line)

Faculty and Academic Positions: [Green Box]