

DEPARTMENT OF FAMILY MEDICINE

# ORGANIZATIONAL CHART

MAX RADY COLLEGE OF MEDICINE

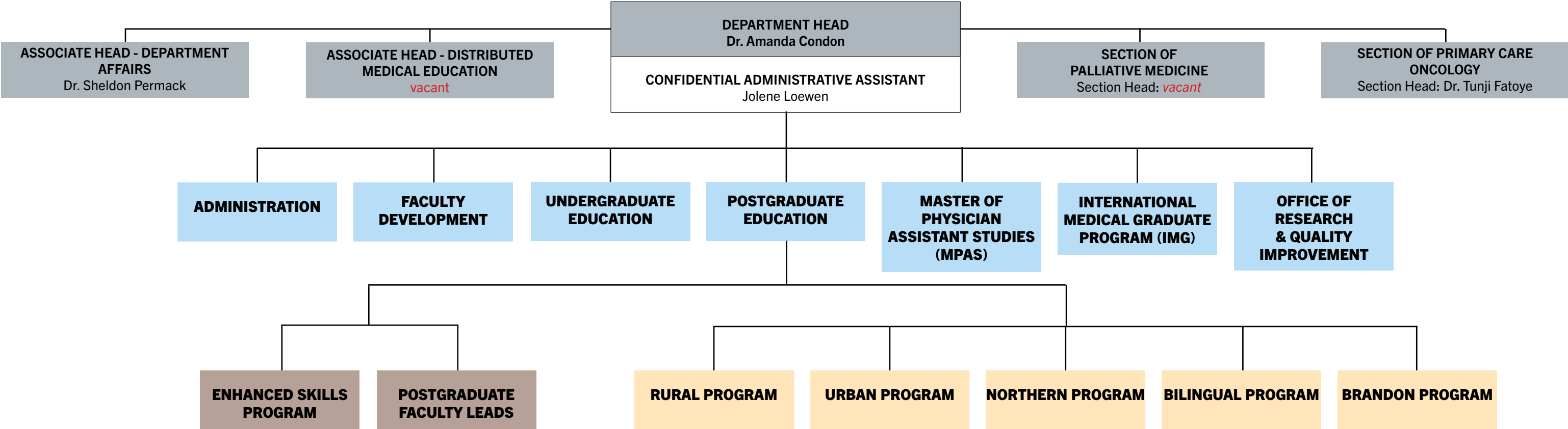

For detailed organizational charts, please click on one of the choices below:

INTERNATIONAL MEDICAL GRADUATES PROGRAM  
DEPARTMENT OF FAMILY MEDICINE

MASTER OF PHYSICIAN ASSISTANTS STUDIES  
DEPARTMENT OF FAMILY MEDICINE

OFFICE OF RESEARCH & QUALITY IMPROVEMENT  
DEPARTMENT OF FAMILY MEDICINE

ADMINISTRATION  
DEPARTMENT OF FAMILY MEDICINE

DEPARTMENT OF FAMILY MEDICINE

# ORGANIZATIONAL CHART

UNDERGRADUATE EDUCATION

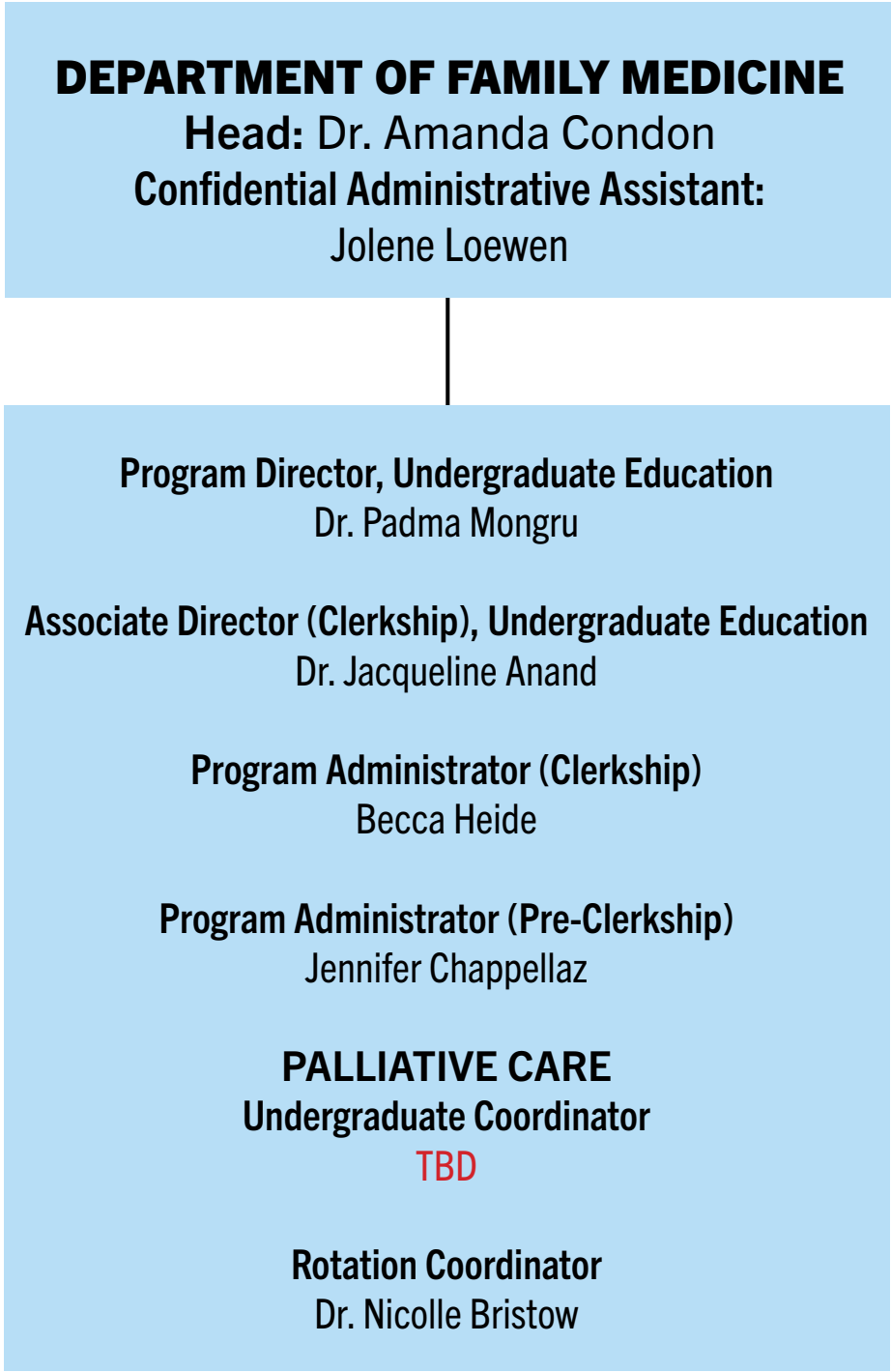

DEPARTMENT OF FAMILY MEDICINE

# ORGANIZATIONAL CHART

POSTGRADUATE EDUCATION



**DEPARTMENT OF FAMILY MEDICINE**  
Head: Dr. Amanda Condon  
Confidential Administrative Assistant:  
Jolene Loewen

**POSTGRADUATE EDUCATION**  
Program Director, Postgraduate Education  
**vacant**  
Associate Program Director:  
Dr. Aaron Jattan  
Program Coordinator  
Shannon Rankin  
Program Administrator  
Ann de la Pena (term)

**CLINICAL TEACHING UNIT**  
Education Director: Dr. Aaron Jattan

**ENHANCED SKILLS PROGRAM**  
Associate Program Director: Terry McCormack  
Program Administrator: Collette Thiessen

**ADDICTION MEDICINE**  
Education Director: Dr. Erin Knight

**CANCER CARE**  
Education Director: Dr. Tunji Fatoye

**CARE OF THE ELDERLY & INTEGRATED CARE OF THE ELDERLY**  
Education Director: Dr. Marielle Gawryluk

**INTEGRATED CLINICIAN SCHOLAR PROGRAM**  
Education Director: Dr. Alex Singer

**EMERGENCY MEDICINE**  
Education Director: Dr. Robert Gourlay

**FAMILY PRACTICE ANESTHESIA**  
Education Director: Dr. Kevin Convery

**PALLIATIVE CARE**  
Education Director: Dr. Nadin Gilroy

**SPORTS MEDICINE**  
Education Co-Directors:  
Dr. Hein Peters & Dr. Stephan Lenoski

**WOMEN’S HEALTH**  
Education Director: Dr. Janine Grenier

**RURAL PROGRAM**  
Regional Education Lead - Rural: **vacant**

**BOUNDARY TRAILS (MORDEN/WINKLER)**  
Education Director: Dr. Sherwin Gacutan  
Quality Improvement Lead:  
Dr. David Chudley  
Program Administrator: Patti Rach

**INTERLAKE EASTERN (SELKIRK)**  
Education Director: Dr. Ian Alexander  
Quality Improvement Lead: **TBD**  
Program Administrator: Rhonda Payne

**NEEPAWA**  
Education Director: Dr. Brian Milligan  
Program Administrator: Jenna Kilburn

**PARKLAND (DAUPHIN/STE. ROSE)**  
Education Director: Dr. Scott Kish  
Program Administrator: Michelle Jubenvill

**PORTAGE LA PRAIRIE**  
Education Co-Directors:  
Dr. Mike Omichinski & Dr. Edward Tan  
Quality Improvement Lead: Dr. Mike Omichinski  
Program Administrator: Kathy Egan

**STEINBACH**  
Education Director: Dr. Karen Toews  
Quality Improvement Lead: Dr. Dennis Paige  
Program Administrator: Darlene Hildebrandt

**THE PAS**  
Education Director: **TBD**  
Quality Improvement Lead: **TBD**  
Program Administrator: **TBD**

**URBAN PROGRAM**  
Regional Education Lead - Urban: **vacant**

**ACCESS FORT GARRY**  
Quality Improvement Lead & Education Director: Dr. Michael Polan  
Program Administrator: Andrea Klymasz

**ACCESS RIVER EAST**  
Education Director: Dr. Erica Halmarson  
Quality Improvement Lead: Dr. Prab Singh  
Program Administrator: Maria James (term)

**ACCESS WINNIPEG WEST**  
Education Director: Dr. Kristen Hildahl  
Quality Improvement Lead: Dr. Alex Singer  
Program Administrator: Kelsey Rindahl

**KILDONAN MEDICAL CENTRE (KMC)**  
Education Director: Dr. Opeyemi Sobowale  
Quality Improvement Lead: Jennifer Potter  
Program Administrator: Dawne Skoleski

**NORTHERN PROGRAM**  
Education Director-Northern:  
Dr. Joanna Lynch  
Regional Education Lead - Northern:  
Dr. Joanna Lynch

**NORTHERN REMOTE**  
Education Director–PGY1: Dr. Soujanya Chavali  
Education Director–PGY2: Dr. Joanna Lynch  
Quality Improvement Lead: **TBD**  
Program Administrators:  
Amber Pettigrew (PGY1)  
Jacquie Thiessen (PGY2)

**THOMPSON**  
Education Director: Dr. Nathan Coleman  
Quality Improvement Lead:  
Dr. Ben Stride-Darnley  
Program Administrator: Leigh Ann Hall

**BILINGUAL PROGRAM**

**CENTRE DE SANTE (ST. BONI-FACE/STE. ANNE/NOTRE-DAME-DE-LOURDES)**  
Education Director: Dr. Marie Loewen  
Quality Improvement Lead (Centre de Sante): Dr. Marie Loewen  
Quality Improvement Lead (Ste. Anne):  
Dr. Diana Houle  
Program Administrator: Mona St. Godard

**BRANDON PROGRAM**

Education Director: Dr. Joanne Maier  
Quality Imprpovement Lead:  
Carrie McCallum  
Program Administrators:  
Tanis Everard, Jody Bell & Rivah Fadrilan  
Administrative Coordinator: Jocelyn Beever

**POSTGRADUATE FACULTY LEADS**

**ACADEMIC CURRICULUM**  
Faculty Lead: Dr. Aaron Jattan

**BEHAVIOURAL MEDICINE**  
Faculty Lead: Dr. Opeyemi Sobowale

**INDIGENOUS HEALTH**  
Faculty Lead: Dr. Mandy Buss

**INTEGRATIVE MEDICINE**  
Faculty Lead: Dr. Leon Waye

**RESIDENT ASSESSMENT & EVALUATION**  
Faculty Lead: Dr. Terry McCormack

**ULTRASOUND**  
Faculty Lead: Dr. Alexi Berdnikov

**WELLNESS**  
Faculty Lead: Dr. Jacqueline Gougeon

**SELECTIVE**  
Faculty Lead: Dr. Steven Gray

**ONLINE**  
Faculty Lead: Dr. Steven Gray

DEPARTMENT OF FAMILY MEDICINE

# ORGANIZATIONAL CHART

ENHANCED SKILLS PROGRAM

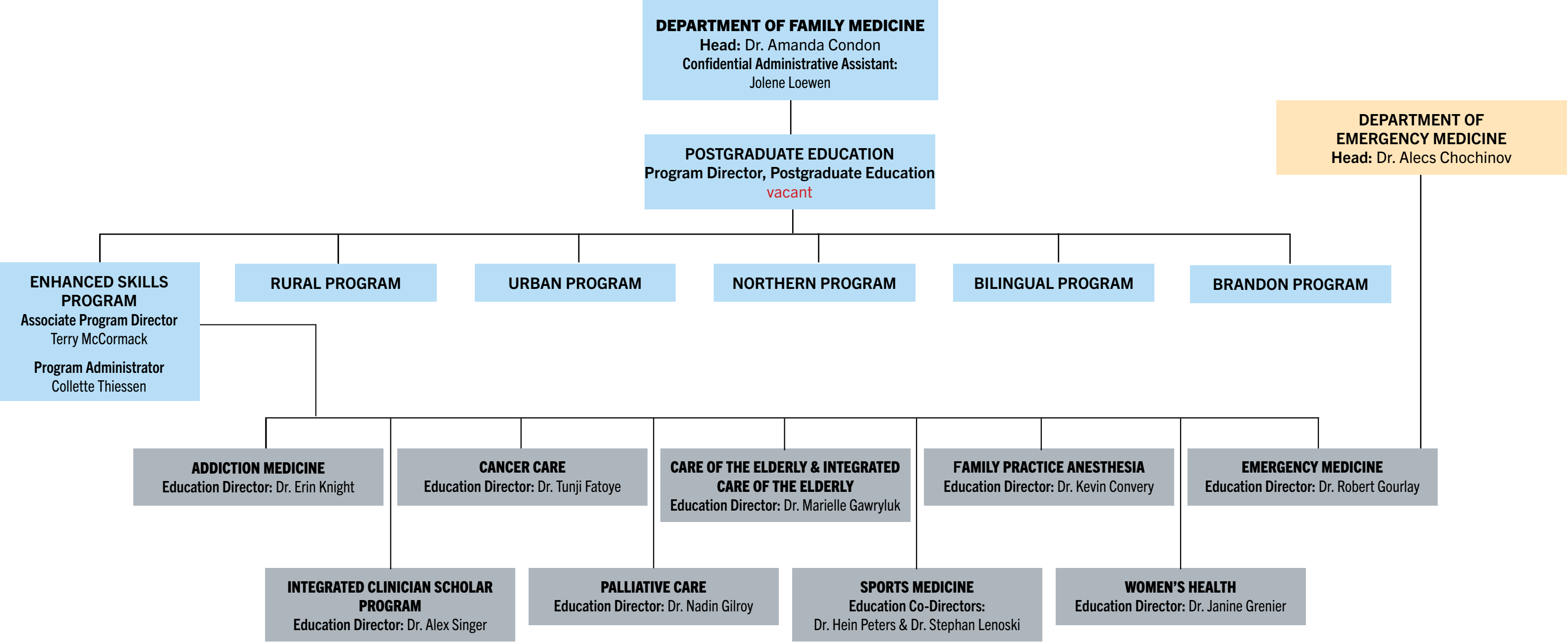

DEPARTMENT OF FAMILY MEDICINE

# ORGANIZATIONAL CHART

INTERNATIONAL MEDICAL GRADUATE PROGRAM

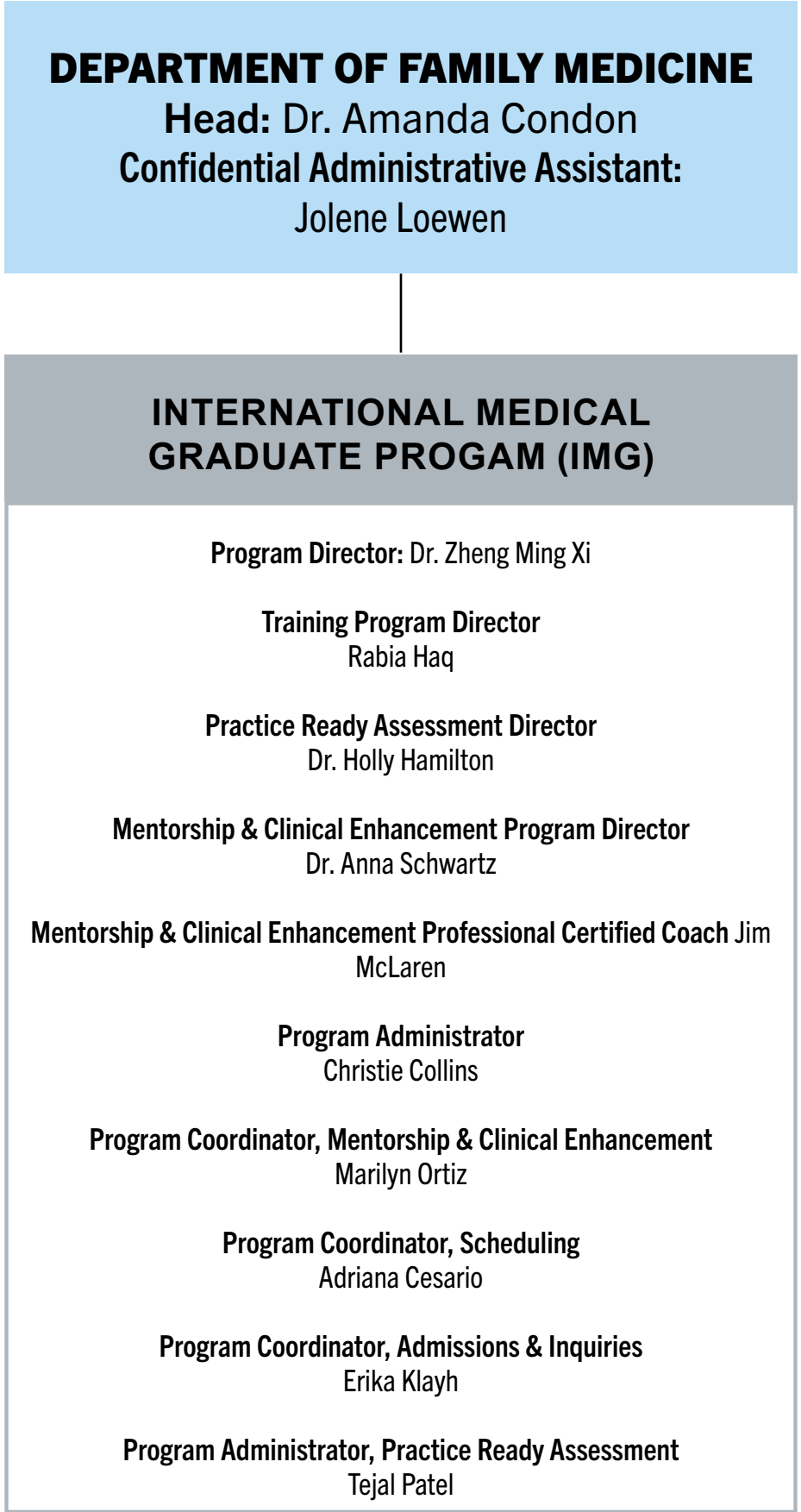

DEPARTMENT OF FAMILY MEDICINE

# ORGANIZATIONAL CHART

MASTER OF PHYSICIAN ASSISTANT STUDIES



**DEPARTMENT OF FAMILY MEDICINE**  
Head: Dr. Amanda Condon  
Confidential Administrative Assistant:  
Jolene Loewen

**MASTER OF PHYSICIAN  
ASSISTANT STUDIES**

**Program Director**  
Rebecca Mueller

**Medical Director**  
Dr. Jonathon Bellas

**Clinical Sciences Coordinator**  
Dr. Deni Pirnat

**Academic Lead**  
Steven Piotrowski

**Clinical Lead**  
Dana Conrad

**Simulation Lead**  
TBD

**Research & Scholarship Lead**  
Elisa Chand

**TBD Faculty Position**  
TBD

**Program Coordinator**  
Kaitlyn Dueck

**Academic Year 1 Administrator**  
Cris Pescario

**Clinical Year 2 Administrator**  
Enny Odeleye

**Research & Scholarship Administrator**  
TBD

**TBD Administrator**  
TBD

DEPARTMENT OF FAMILY MEDICINE

Head: Dr. Amanda Condon

Confidential Administrative Assistant:  
Jolene Loewen

OFFICE OF RESEARCH AND QUALITY IMPROVEMENT

Director, Research & Quality Improvement: Dr. Alex Singer

Associate Director, Research: Dr. Gayle Halas

Associate Director, Quality Improvement: Dr. Allison Paige

Manager, Research & Quality Improvement: Stephanie Zubriski

Program Coordinator, ORQI: Kendra Heinrichs

Office Assistant: Madhav Kapur

Research Facilitator: Lisa LaBine

Primary Care Research Network Manager: Leanne Kosowan

Data Manager: William Peeler

Faculty Primary Investigators:  
Dr. Amanda Condon, Dr. Alan Katz, Dr. Gayle Halas & Dr. Alex Singer

Innovation Professorship:  
Dr. Sameer Kassim

University of Manitoba Family Medicine Quality Improvement Professorship:  
vacant

Research Associates: Dr. Adam Christianson & Dr. Sally Ogoe

Postdoctoral Fellow: Dr. Angélica Nascimento de Oliveira

Research Coordinator:  
Samaneh Azarbarzin

Research Assistants:  
Nimashi Katuwawala & Kerri McKay



DEPARTMENT OF FAMILY MEDICINE

ORGANIZATIONAL CHART

ADMINISTRATION

